

Revised Plan
 Dt: 24/3/2000

CMDA (B) No. 1
 C. No. 13/32973/99
 Aest. _____
 Security P.A. 24/3

A.P.P. 24/3/2000

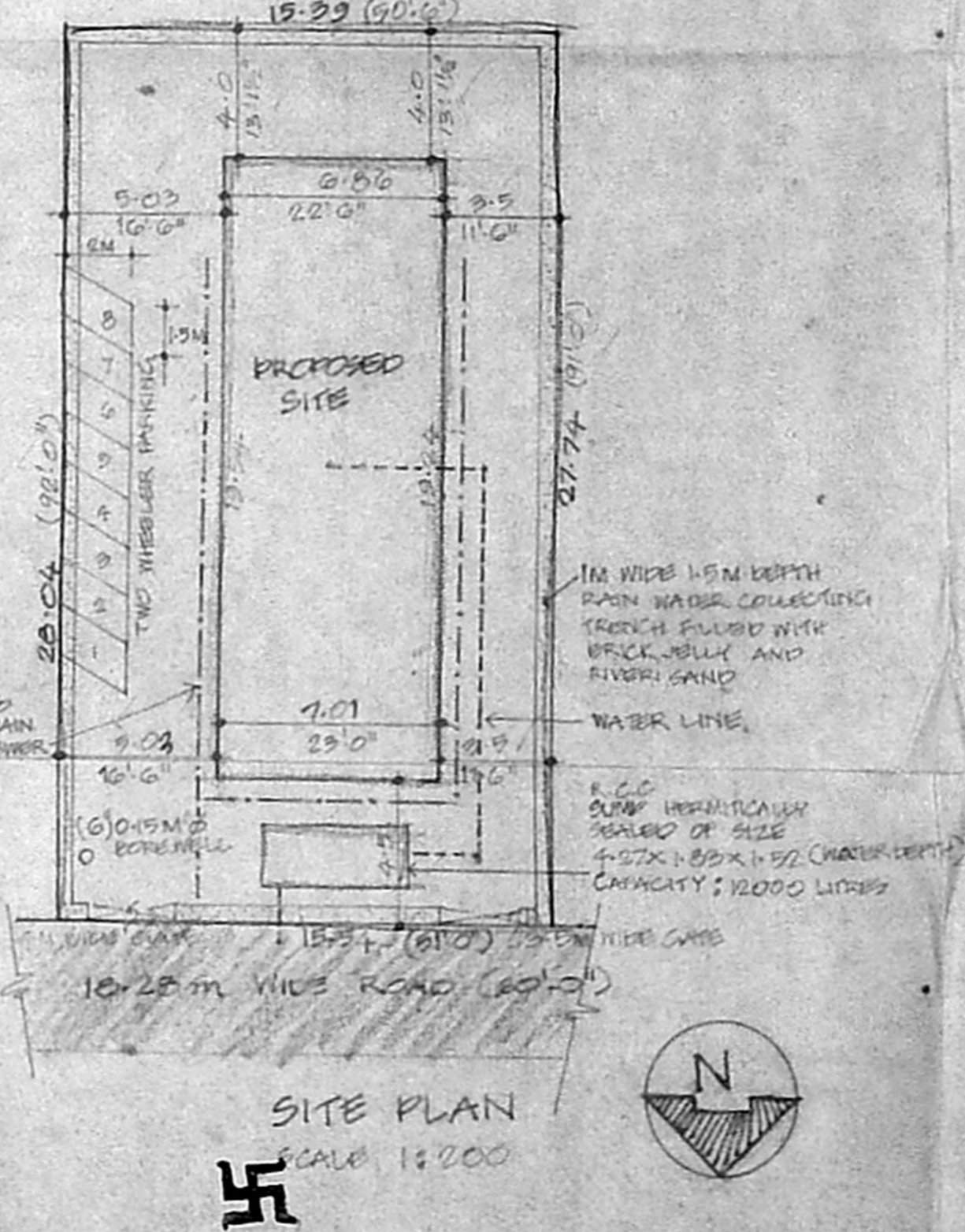
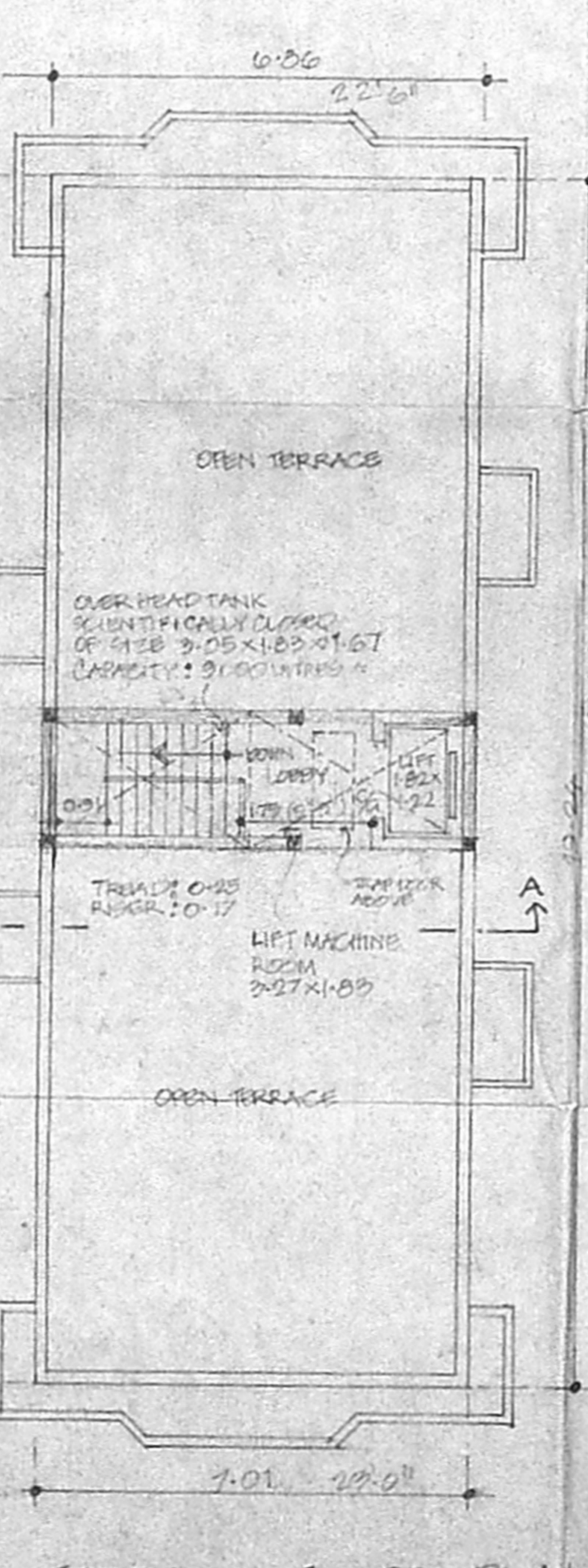
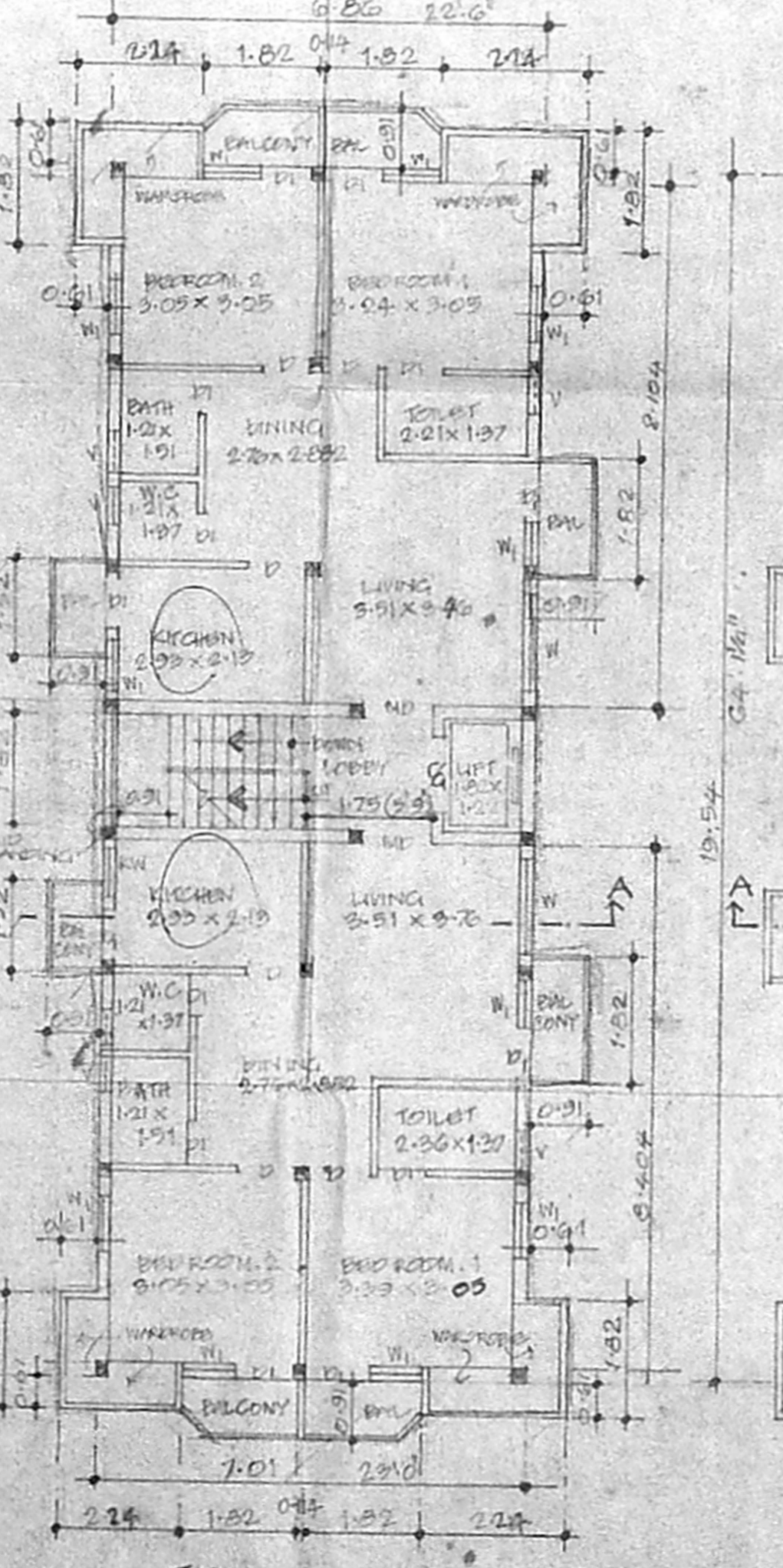
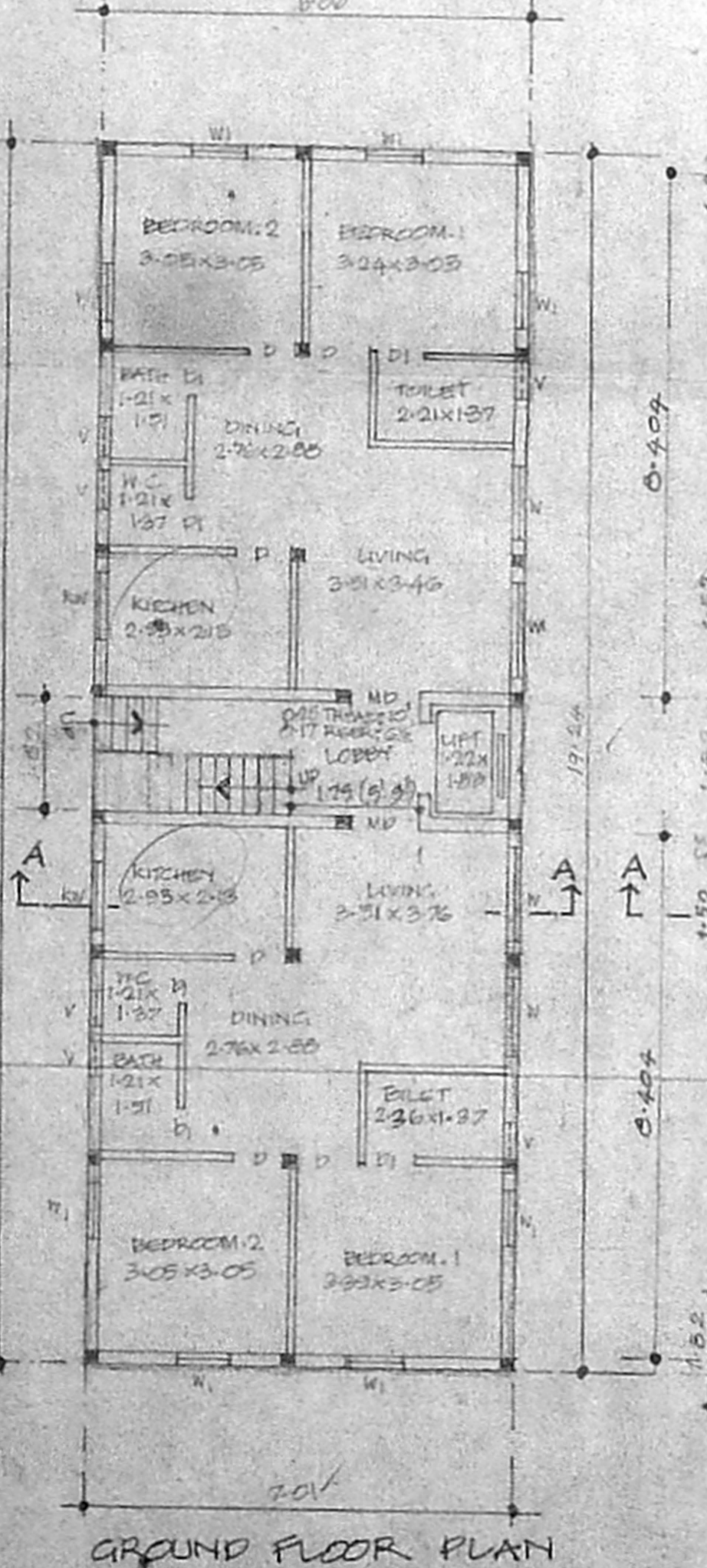
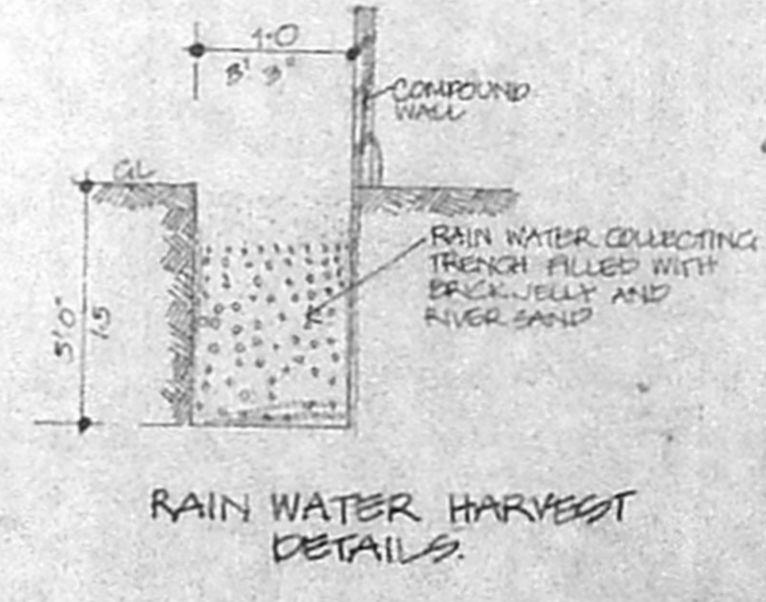
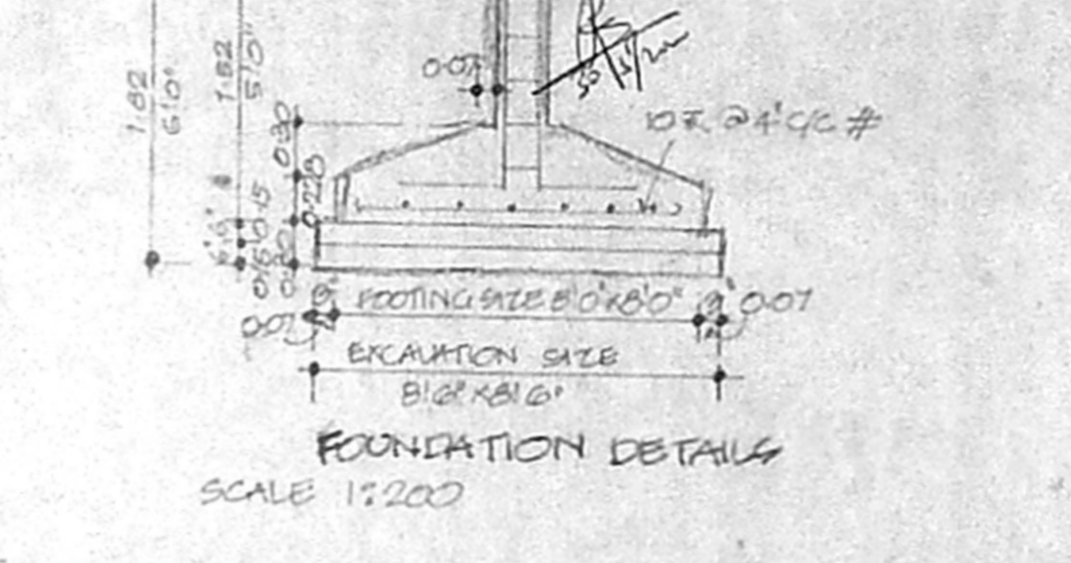

SPECIFICATION 67-50

RCC 1:4:10 FOR FOUNDATION AND FLOORING
 BRICK WORK IN CM 1:5
 C.C 1:2:4 FOR ALL RCC WORKS
 PLASTERING IN CM 1:4
 MOSAIC TILES FLOORING
 COUNTRY WOOD DOORS/WINDOWS

REFERENCE

PROPOSAL	
BOUNDARY	
ROAD	
WATER LINE	
SEWAGE LINE	

JOINERY SCHEDULE

MD MAIN DOOR	8'6" x 7'0"	100 x 210
D DOOR	3'0" x 7'0"	091 x 213
DI DOOR	2'6" x 7'0"	076 x 213
W WINDOW	5'0" x 4'6"	154 x 137
WI WINDOW	3'0" x 4'6"	091 x 137
V VENTILATOR	2'0" x 3'0"	061 x 091
CW KITCHEN WINDOW	3'0" x 3'0"	091 x 091
CC COLLAPSIBLE	3'0" x 7'0"	154 x 213

AREA DETAILS

	30 FT	SQM
PLOT AREA	4657.0	492.81
GROUND FLOOR	1447.0	154.47
FIRST FLOOR	1693.8	181.96
SECOND FLOOR	1693.8	181.96
THIRD FLOOR	1693.3	181.96
TOTAL	6528.4	691.35
PLOT COVERAGE	14.17%	
F.S.1	ALLOWED 4657x1.54	6985.5
AVAILD	1.44%	

SCALE 1:100.

PLAN SHOWING THE PROPOSED CONSTRUCTION OF RESIDENTIAL FLATS AT NO C175, 2ND AVENUE ROAD, T.S.NO: 9, BLOCK NO: 24, KODAMBAKKAM DIVISION, ASHOK NAGAR, CHENNAI, CD NO: 122

LICENSED SURVEYOR

A. SELVAM, BE, AMIE, C. Eng. (I) A LV
 Consulting Civil Engineer Chartered Engineer,
 Approved Valuer, Licensed Surveyor,
 Class-1, Reg. No. 319/99/2000
 Corporation of Chennai
 No. 1/69, Mogappair East,
 CHENNAI-600 050.
 Ph. 6245254

For GREEN CHANNEL ADMISSION NOT APPLICABLE

OWNER: **N. Narahari**
 N. NARAHARI